

BUILDING : BLOCK - 2

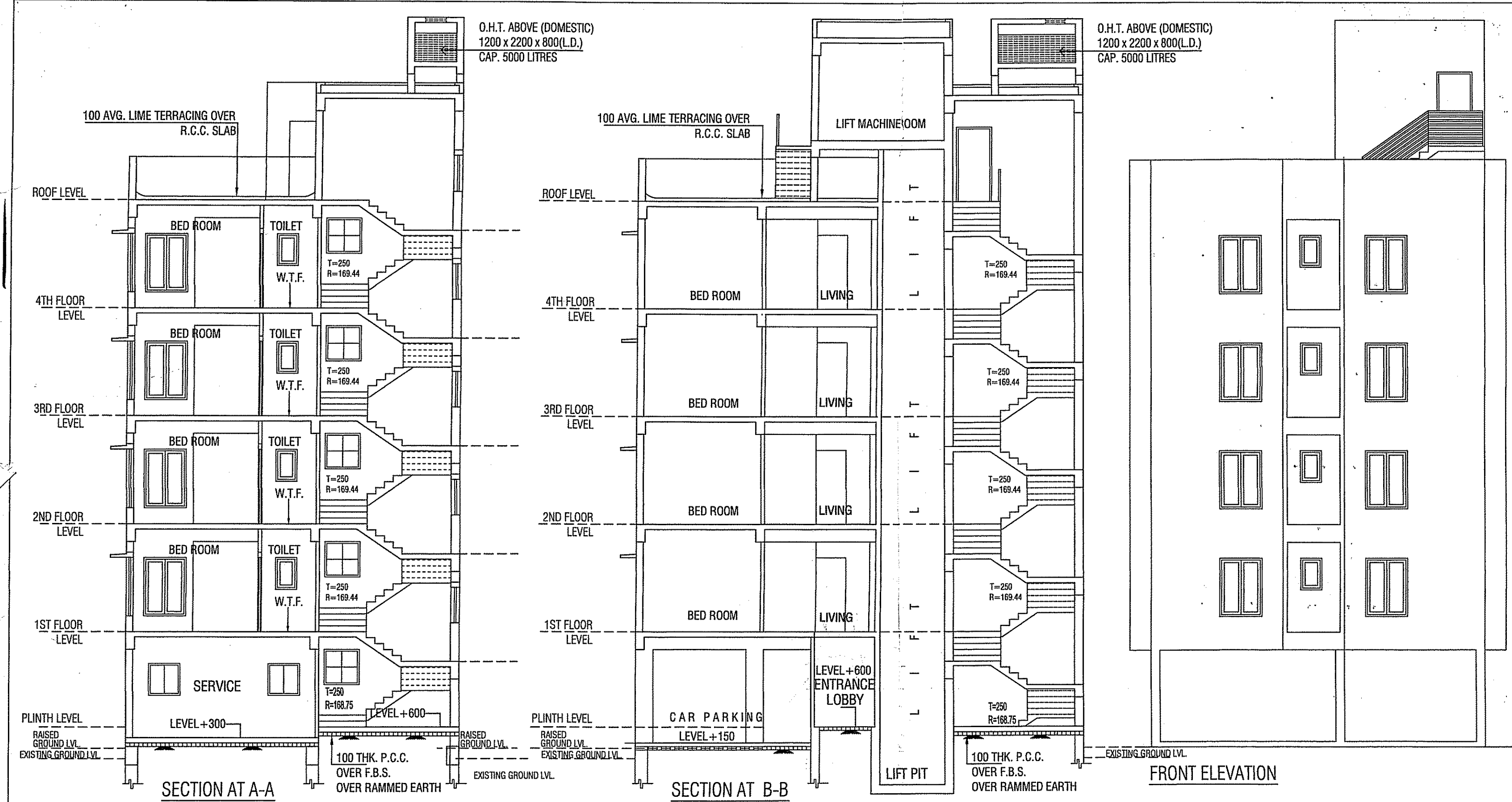

WINDOWS

TYPE	WIDTH	HEIGHT	SILL	LINTEL	REMARKS
W	2400	1650	450	2100	
W1	1800	1650	450	2100	
W2	1200	1650	450	2100	
W3	900	1650	450	2100	
W4	900	900	1250	2100	
W5	600	900	1250	2100	
W6	600	600			
SW	1000	1000	1100	2100	STAIR WINDOW

SCHEDULE OF DOOR & WINDOWS

DOORS

TYPE	WIDTH	HEIGHT	LINTEL	REMARKS
D1	1100	2100	2100	
D2	900	2100	2100	
D3	800	2100	2100	
D4	750	2100	2100	
D5	1000	2100	2100	
FCD	1100	2100	2100	FIRE CHECK DOOR
FCD1	900	2100	2100	
SD1	2400	2100	2100	SLIDING
SD2	2050	2100	2100	SLIDING

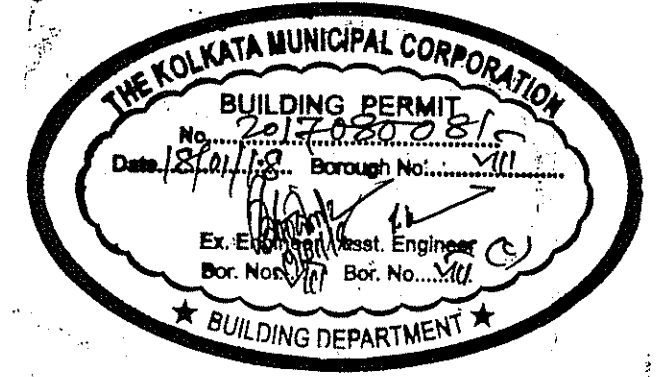

DECLARATION OF OWNER
 I DO HEREBY DECLARE WITH FULL RESPONSIBILITY THAT, I SHALL ENGAGE L.B.A & E.S.E DURING CONSTRUCTION. I SHALL FOLLOW THE INSTRUCTION OF L.B.A & E.S.E DURING CONSTRUCTION OF THE BUILDING (AS PER PLAN) K.M.C AUTHORITY WILL NOT BE RESPONSIBLE FOR STRUCTURAL STABILITY OF THE BUILDING & ADJOINING STRUCTURE IF ANY SUBMITTED DOCUMENT ARE FAKE. THE K.M.C AUTHORITY WILL REVOKE THE SANCTION PLAN. THE CONSTRUCTION OF U.G.W.R & SEPTIC TANK TAKEN UNDER THE GUIDANCE OF LBS/ESE BEFORE STARTING OF BUILDING FOUNDATION.

SMITKRITI ENTERPRISES PVT. LTD
(Signature)
DIRECTOR

SMITKRITI ENTERPRISES PVT. LTD.
 SIGNATURE OF OWNER

DECLARATION OF ARCHITECT
 CERTIFIED THAT THE PLAN ITSELF WITH FULL RESPONSIBILITY THAT THE BUILDING PLAN HAS DRAWN UP AS PER PROVISION OF K.M.C. BUILDING RULES 2009, AS AMENDED FROM TIME TO TIME AND THE SITE CONDITION INCLUDING THE ADJOINING ROAD IS CONFORM WITH THE PLAN. IT IS A BUILDABLE SITE NOT A TANK OR FILLED UP TANK. THERE IS AN EX STRUC. TO BE DEMOLISHED BEFORE COMMENCEMENT OF WORK IT IS FULLY OCCUPIED BY THE OWNER AND THERE IS A TENANT.

DEBATOSH SAHU
 Architect • Urban Designer
 M.ARCH. FIA. FIUI. AIID.
 Regn. No. CA/89/12368

(Signature)
DEBATOSH SAHU (CA/89/12368)
 SIGNATURE OF ARCHITECT & SEAL

DECLARATION OF STRUCTURAL ENGINEER
 THE STRUCTURAL DESIGN OF BOTH FOUNDATION AND SUPERSTRUCTURE OF THE BUILDING HAVE BEEN MADE BY ME CONSIDERING ALL POSSIBLE LOADS INCLUDING THE SEISMIC LOAD AS PER N.B.C OF INDIA AND BASIS OF SOIL INVESTIGATION REPORT BY MR. S.K. BOSE (GEOTEST ENGINEERS) CERTIFY THAT IT IS SAFE AND STABLE IN ALL RESPECT.

(Signature)
KOUSHIK SENGUPTA
 B.E. (CIVIL), M.E. (STRUCTURE)
 E. S. E. - I / 76 (K.M.C.)
 KOUSHIK SENGUPTA ESE - I/76
 SIGNATURE OF STRUCTURAL ENGINEER & SEAL

DR. SUJIT KUMAR BOSE
 Ph.D., M.C.E. (Soil), B.C.E. (Hons.)
 MIGS, MIRC
 Empanelled Geotechnical S.K. BOSE
 Engineer (I) under K.M.C.E - 1/12
 Licence No. 01/12 OF GEOTEST ENGINEER

TITLE
BLOCK-2 - TYPICAL FLOOR (1ST TO 4TH) FLOOR, ROOF SECTION AA & BB & FRONT ELEVATION

PROJECT
 PROPOSED G+12 & G+4 STORIED RESIDENTIAL BUILDING AT 2B/1 DOVER ROAD, P.S- BALLYGUNGE, KOLKATA - 700019. SUPERSEDING PREVIOUS SANCTIONED PLAN WIDE B.P. NO. - 2013080096 DATED - 02.12.2013

WARD NO. - 069 BOROUGH NO. - VIII

ARCHITECT

ESPACE
 35-A, DR. SARAT BANERJEE ROAD, KOLKATA-700029
 Tele/Fax : 91-33-2465-4130 / 4159
 e-mail : espace@vsnl.net
 WEBSITE : www.espaceindia.com

JOB NO.	DESIGN BY	DEALT BY	DATE	DRG. NO.
	D.S	DIBYENDU	13/06/2017	ARCH. / KMC - A-03

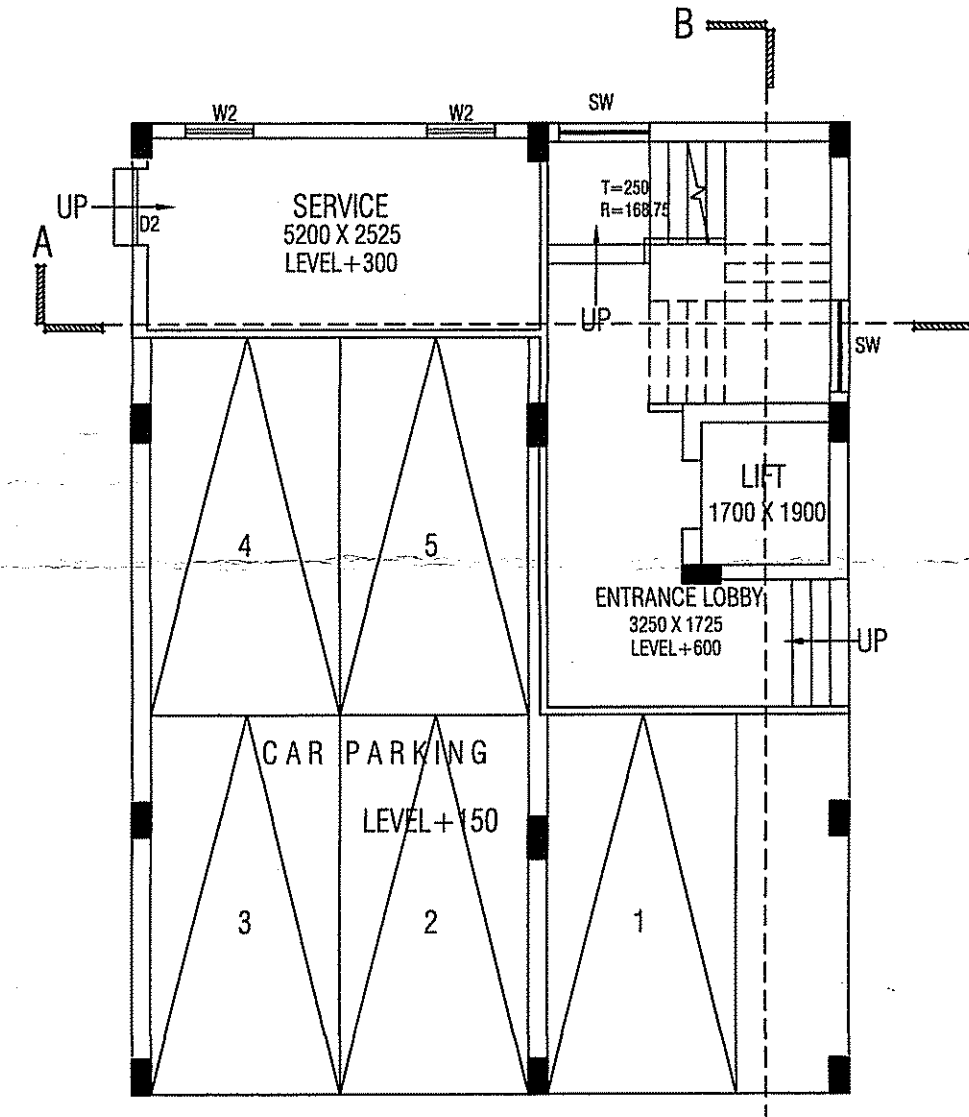

GROUND FLOOR PLAN

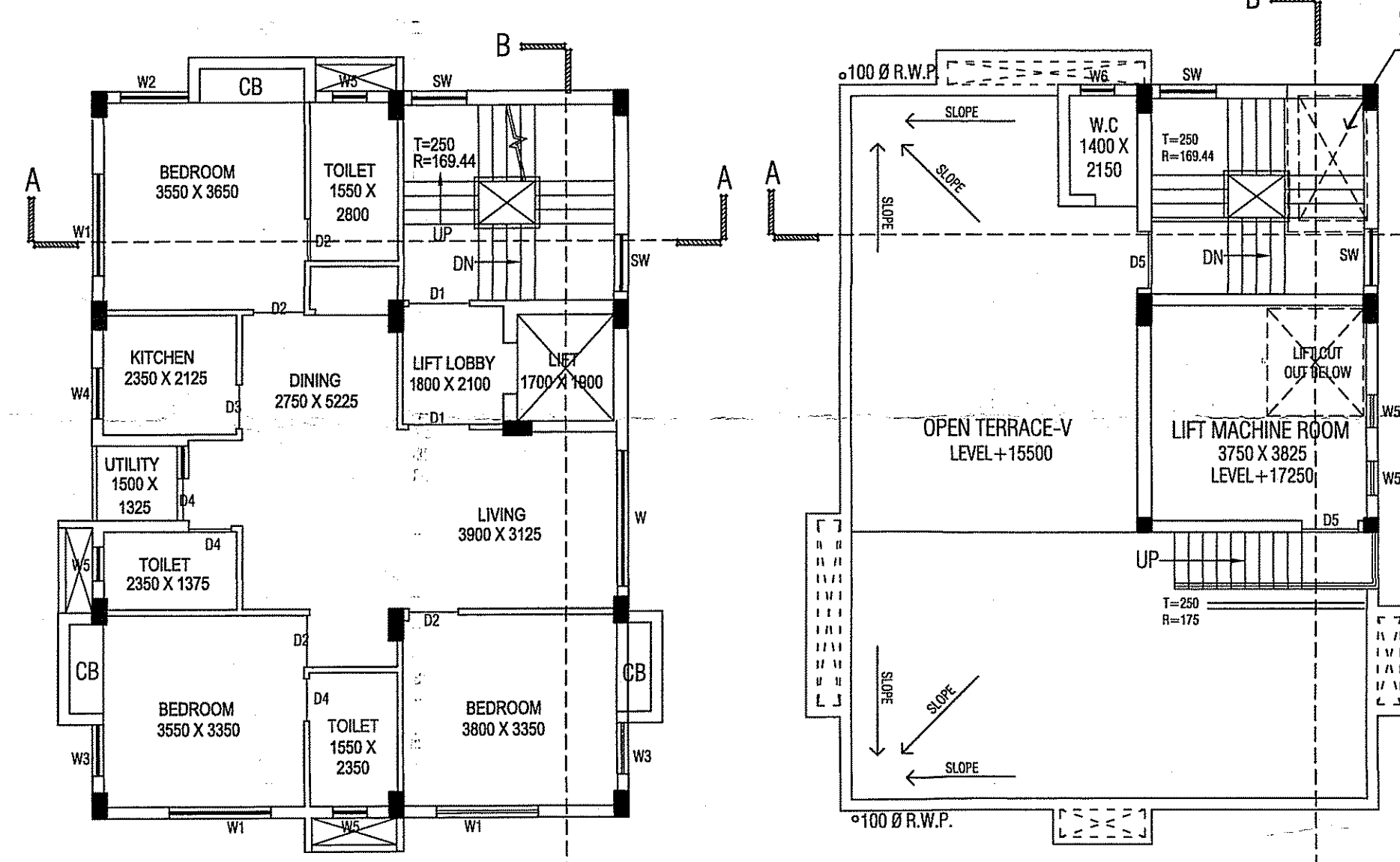

TYPICAL FLOOR PLAN 1ST TO 4TH FLOOR

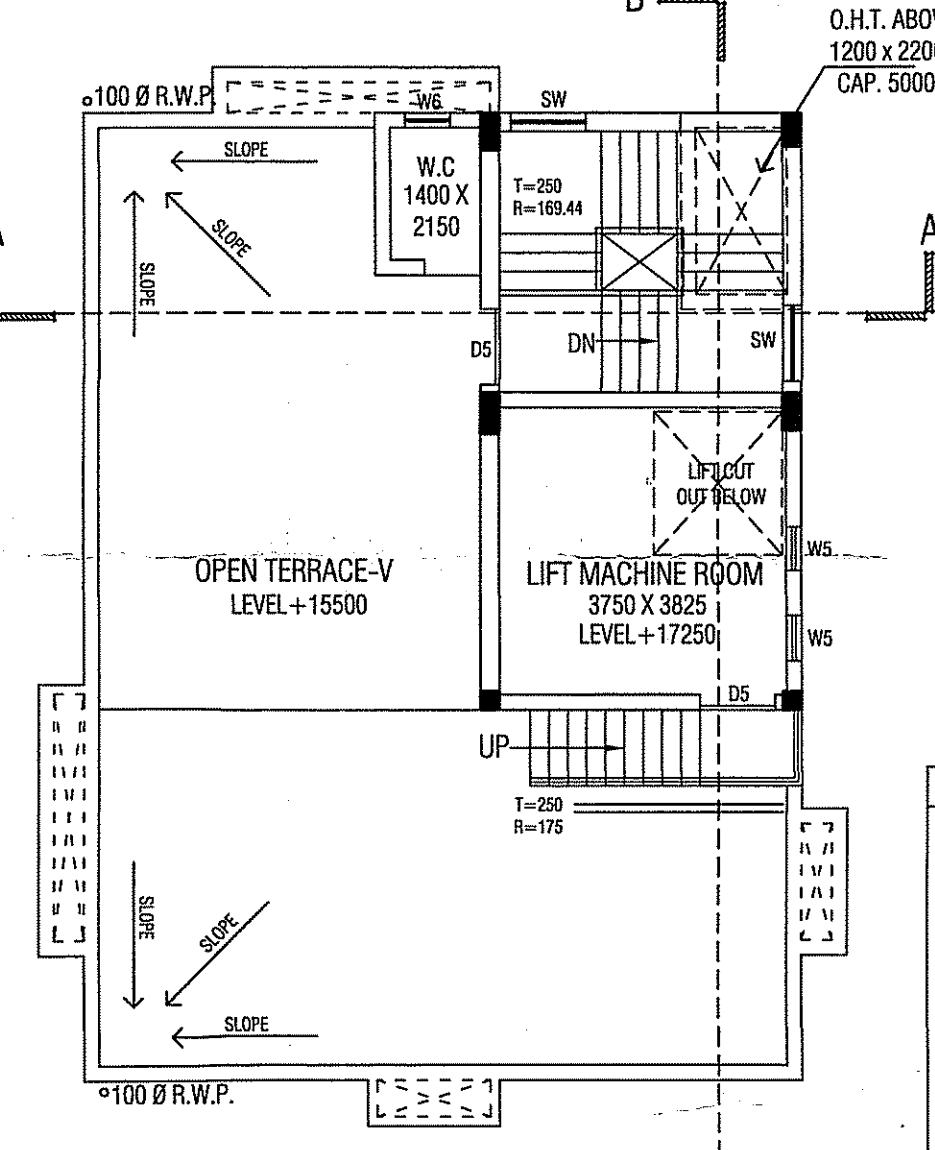

ROOF PLAN

- SPECIFICATION**
1. ALL DIMENSIONS ARE IN MM UNLESS IT IS MENTIONED.
 2. ALL EXTERNAL BRICK WALLS ARE 200 MM THICK AND INTERNAL 100 MM THICK UNLESS IT IS MENTIONED.
 3. ALL BRICKWORK PLASTERING INSIDE OR OUTSIDE ARE IN THE RATIO OF 1:6 & 1:4 RESPECTIVELY AND OUTSIDE PLASTERIN CONTAINS WATER PROOFING.
 4. ALL CIVIL WORKS ARE AS PER IS 456 AND ALL REINFORCEMENT AS PER IS 1176.
 5. ALL R.C.C. WORKS ARE IN THE RATIO - 1 : 1.5 : 3.
 6. ALL PRECAUTIONARY MEASURES SHALL BE TAKEN AT THE TIME OF CONSTRUCTION OF UNDERGROUND.
 7. DEPTH OF WATER RESERVOIR SHALL NOT BE MORE THAN THE DEPTH OF MAIN COLUMN FOUNDATION



SCALE - 1:100

700X450